

Multivision

LOOK **WIDER** PROTECT **DEEPER**



MultiVision

LOOK WIDER, PROTECT DEEPER



Panoramic Splicing



Multi-direction



X-Spans

Why do we need

Multivision

With the development of the security industry, customers' demand for larger scene monitoring, clearer images, and more intelligent functions that combine with scenes has been growing. Traditional front-end cameras can no longer meet customers' requirements.



INSUFFICIENT FIELD OF VIEW

Traditional cameras with fixed field of view may have blind spots and miss key information, making it difficult to comprehensively monitor the entire area.



SINGLE DIRECTION MONITORING

Traditional camera can only monitor a single direction and cannot flexibly monitor multiple scenarios.



POOR LINKAGE BETWEEN MULTIPLE CAMERAS

When multiple devices monitor large scenes, there is limited and difficult linkage between devices. The data generated by multiple devices is scattered and cannot be integrated for use.

What did MultiVision do?

To meet the needs of customers, Dahua began developing the first MultiVision camera in 2016 and has been conducting in-depth research on related technologies since then.



Panoramic Splicing Series

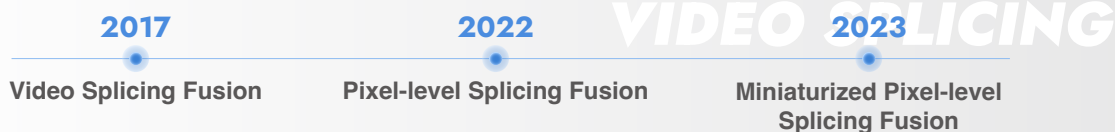

Multi-direction Series



X-Spans Series



Value of MultiVision



All-in-One Design

The MultiVision series integrates multiple cameras into one device, using only one IP address and providing multiple images on different screens.



Enlarged Monitoring Coverage

The MultiVision series products effectively solve the limited field of view angle in traditional cameras, not only allowing wider and farther viewing, but also providing target details when viewing panoramic images.



Multiple Channels, Multiple AI

Each channel supports intelligent functions and different channels can use different intelligent functions. Some products can enable multiple intelligent functions at the same time.



Cost Reduction

The MultiVision series reduces the complexity and difficulty of the installation process, improves efficiency, and provides convenient and user-friendly experiences for users.

Multi-sensor Splicing Panoramic Camera



Key Features



EPTZ



8K
Ultra HD



180°
Panoramic Image



Multiple
AI Functions



High and Low
Altitude Algorithms

Advanced Technology

Panoramic Splicing

- MultiVision Panoramic Splicing cameras effectively replace many cameras with one single device, providing a larger field of view and more details in one image.

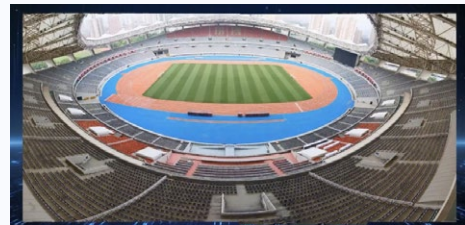
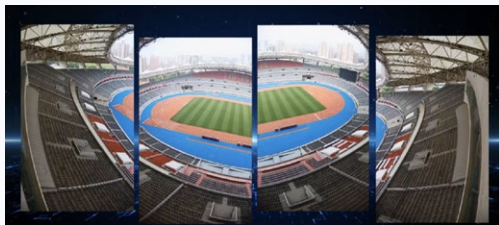

High and Low Altitude Mode

- Effectively reduce false alarms, significantly improving the detection rate of targets in low-altitude scenes. The detection rates for human and vehicle targets are increased to 95% and 98% respectively.
- Suitable for medium-sized scenes. Users only need to input the installation height of the camera to automatically switch between high and low-altitude modes.



High Altitude Mode 10m

Perimeter Protection	Vehicle Density	Crowd Map
≥ 6m	≥ 6m	≥ 6m



Low Altitude Mode 5m

Perimeter Protection	Vehicle Density	Crowd Map
≤ 6m	≤ 6m	≤ 9m

Ultra HD Resolution & Wider Field of View

- The WizMind Multi-sensor 180° series has ultra 8K HD resolution and wider FOV-V. It can capture more details, providing better panoramic experience.



Application Scenario

Large Square



Background

The square is a large open area where crowd gathering increases security risks.

Key Value

- It effectively provides **early warning** when the crowd number or density in the area exceeds the set threshold to protect public security.
- Crowd-related reports can be used for **BI analysis** to develop corresponding people management policies.
- One camera can achieve **180-degree** panoramic coverage, **saving installation, wiring, and maintenance costs.**

4-Directional Panoramic Dome



Key Features



FlexStream



IP67/IK10



360° Wide Coverage



4-Channel AI Co-Opening

Advanced Technology

Adjustable 4-lens Camera

- Four motorized vari-focal lenses with remote adjustment capability provide full 360° coverage in all four directions.



FlexStream

- FlexStream supports four-channel streams viewed in the first channel simultaneously, effectively helping to save license costs.

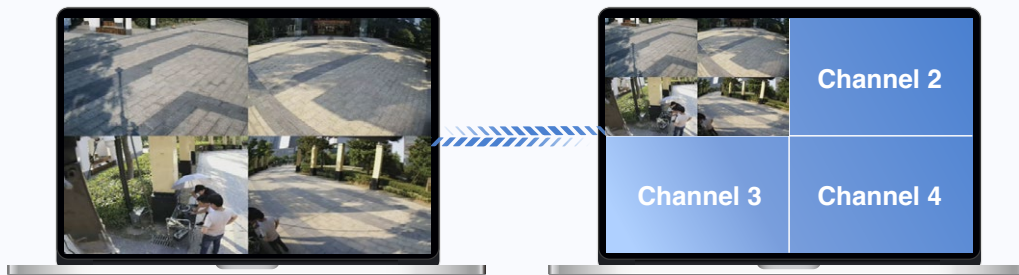

4-channel AI Co-opening

- The four channels' intelligent functions can be enabled **simultaneously** (either the same or different intelligent functions).

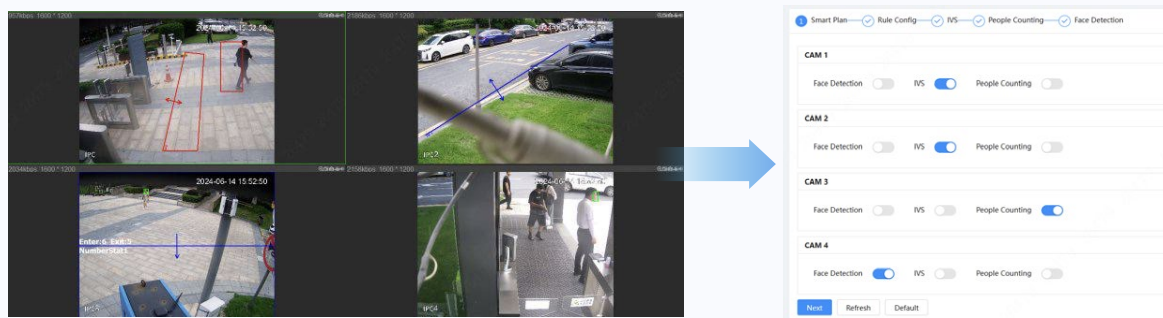

Application Scenario

Airport

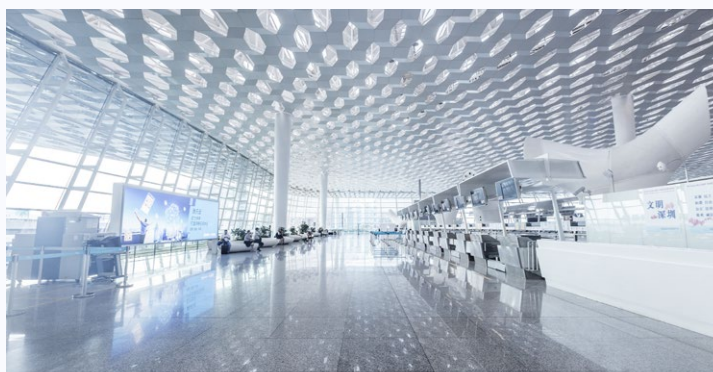

Background

Airports require CCTV security measures in their crucial pedestrian walkways. However, traditional single-lens cameras require numerous installations to cover various directions of these walkways, resulting in a complicated installation and extensive wiring requirements.

Key Value

- One Panoramic camera can cover **4-direction pedestrian walkways** in the airport. It can be independently configured with AI functions to capture details.
- One camera supports **people counting** and **queue management** in four directions simultaneously, making it convenient for airport administrators to promptly monitor passenger flow and carry out regulation and management.
- FlexStream** supports four-channel streams viewed in the first channel simultaneously, effectively saving license costs.

Dual-Sight Polarlight Bullet Network Camera



Key Features



Dual
Micro PTZ



Dual
Visual Angle



180°
Panoramic view



Dual Light
Fusion Illuminator



Dual Intelligence
Co-opening

Advanced Technology

Hyper DoF

- Dahua Hyper DoF technology enables cameras to display images with **large aperture** and **large depth** of field simultaneously. It is capable of clearly capturing both **distant** and **nearby** targets at the same time. It effectively enhances the monitoring distance of human vehicle targets by over 5 times.

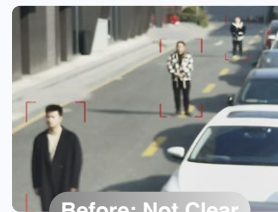

Before: Not Clear

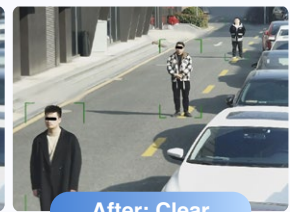

After: Clear

Illumination by Area

- It differentiates illumination lighting on targets or areas with varying base brightness, enabling **balanced brightness** for monitoring during night time. It can be applied in environments with complex lighting or **multiple targets** monitored at the same time, which helps **reduce overexposure** and underexposure, and offers clear and bright monitoring effect.

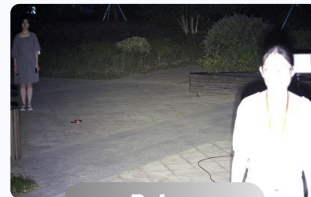

Before

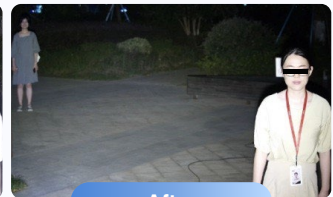

After

Time-Division Exposure

- In order to provide higher-quality images in multi-target scenarios, Dahua's Time-Division Exposure independently configures the optimal shutter speed for targets of **different speeds and brightness levels**. This ensures simultaneous clear monitoring of people, vehicles and non-motor vehicles.

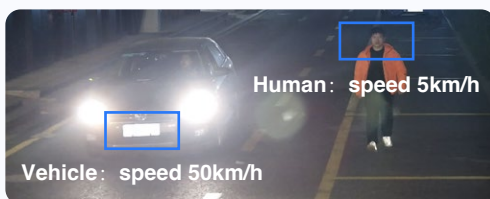

Before Time-Division Exposure

Shutter Speed: 1/100s
Good for Human

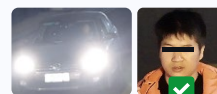

Shutter Speed: 1/1000s
Good for Vehicle

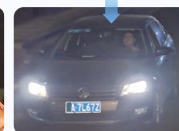
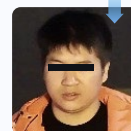
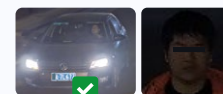

Optimal capture effects for each target

Dual Micro PTZ: Remote Adjustment

- The Dual Micro PTZ technology enables adjustment of lenses physically or remotely for easy installation. Users can also easily modify the monitoring coverage after installation.

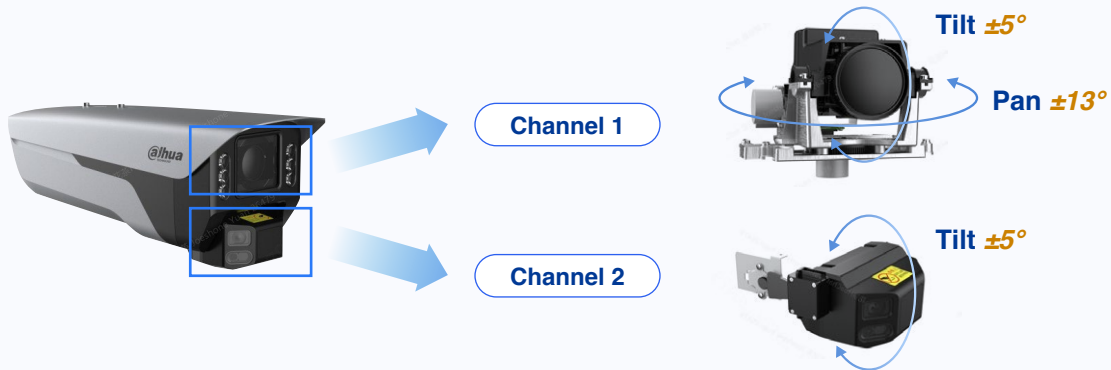

Application Scenarios

Entrances & Exits

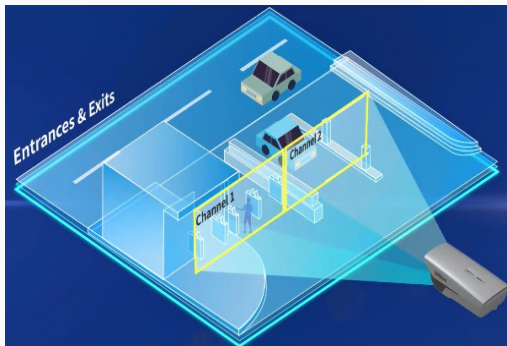

Channel 1: People Counting
Channel 2: Video Metadata

Key Value

- The broader monitoring width is ideal for wider entrances and exits, eliminating the requirement for multiple cameras.
- One camera enables two AI functions at the same time, and supports detection and identification of personnel and vehicle attributes.

Urban Roads

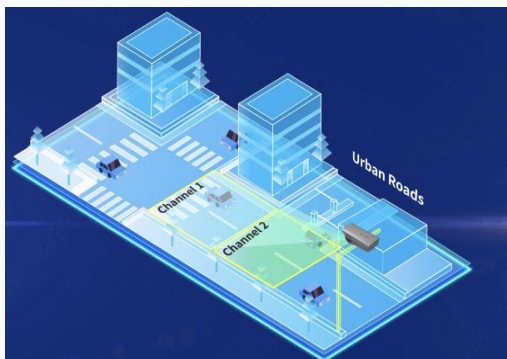

Channel 1: Video Metadata
Channel 2: Vehicle Plate Recognition

Key Value

- Increases the depth of monitoring and captures video metadata information of vehicles, thus improving warning time and accuracy.
- It realizes cross-channel seamless tracking and tracks targets from channel 1 to channel 2.

IPC Triple-Sight Long Range Perimeter Protection Camera



Key Features



Three Lenses



Two-Way Talk



100m Detection



Easy Installation



Illumination By Area

Advanced Technology

Three-lens Detection

- It uses three different lenses and supports running three perimeter intelligent functions simultaneously. It is also possible to validate the continuity of monitoring scenes and achieve day and night detection control within 4-104 meters.

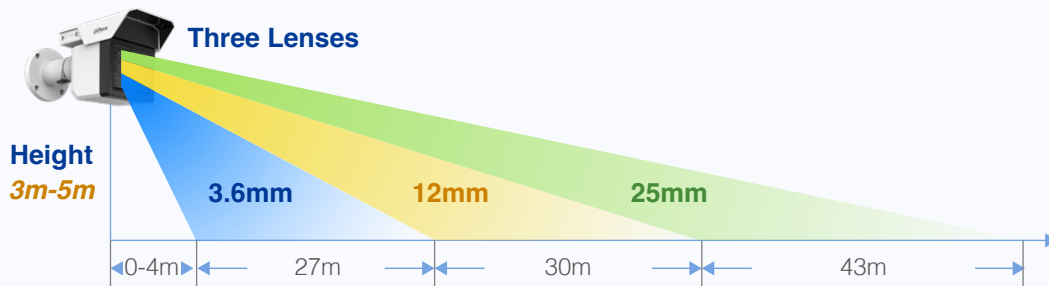

Long-distance Illumination by Area

- With illumination control algorithm by area, 8 IR LEDs can be used as supplementary lights at night for different areas with varying distances. Compared with the traditional method, the long-distance illumination light intensity is increased by 30% and the overall balanced brightness is increased by 50%.

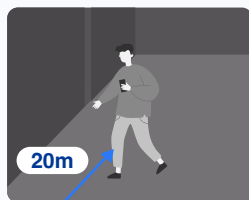

Nearest Illumination

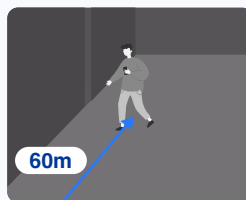

Medium Illumination

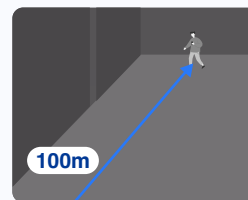

Farthest Illumination

IR fill light uniformity increased by **50%**
IR distant light intensity increased by **30%**

Micromotor Control

- It utilizes high-precision, high-torque metal gear motor. Compared with ordinary motor, its own torque is increased by 23%, while its own backlash is reduced by 16%.
- It also supports remote adjustment control and enables quick and stable adjustment of the vertical tilt angle.



Remotely adjust the vertical tilt angle

Remove Duplicate Targets

- Based on spatial information and algorithm features, the object in the camera is calibrated and de-weighted to reduce repeated alarm events.
- Output the image with the largest target pixel and relatively complete and clear outline.

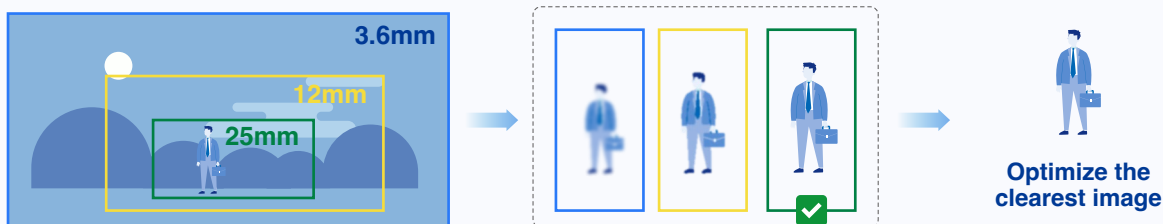

Application Scenario

Solar Power Station



Background

The overall area of a solar power station is very large. It often requires deployment of a large number of traditional cameras to monitor its vast area and to prevent intrusion, incurring high costs and consuming so much valuable time.

Key Value

- One intelligent camera can replace three traditional cameras, greatly reducing product costs.
- It is easy-to-install, with built-in gradienter and micro-motor structure, reducing a lot of installation and debugging time.
- It reduces a large number of manual input and other investment for vertical rod accessories materials, significantly saving costs.

Hubble Series



Key Features

S3 Hubble

- 180°/270°/360° Wide Coverage
- 32MP HD Resolution
- Multiple AI Functions

Mini Hubble

- 180°/360° Wide Coverage
- 7kg Easy Installation
- Multiple AI Functions

Advanced Technology

Super Wide Coverage

- Equipped with multiple lenses, the Dahua panoramic camera can implement seamless splicing between lenses and achieve 180°, 270° and 360° field of view, providing high-definition panoramic images.



AR Panorama

- Based on AR technology and resources integration, the AR Panorama* achieves a visual, controllable and dispatchable new command mode in a single system.

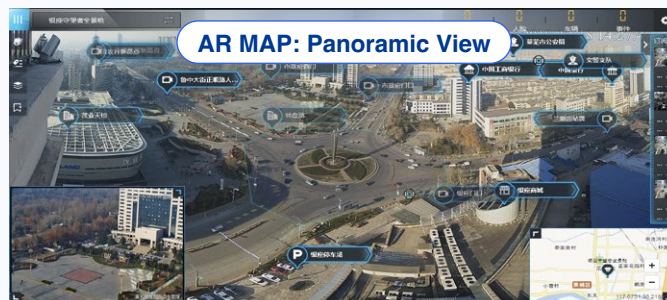

* AR Panorama: Combined with the platform, the Hubble series and Multi-Sensor 180° series can realize this function.

Multiple AI Functions

- The Dahua Panoramic Solution effectively captures image details of human and vehicle targets through a series of intelligent functions, overcoming challenges often faced by traditional monitoring methods.

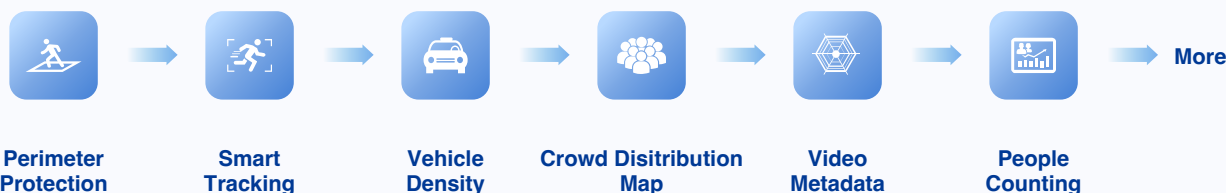

Application Scenarios

Urban Road

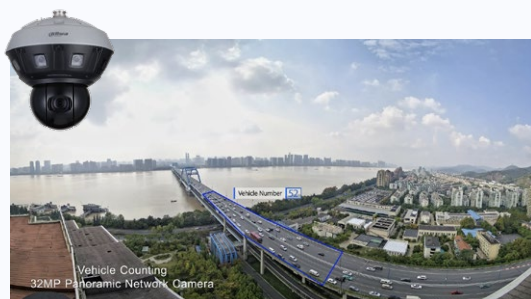

Large-sized Scenarios: S3 Hubble

Background

Traffic jams on urban roads impact journeys. Traditional surveillance can't monitor large areas effectively.

Key Value

- Designed for real-time vehicle counting in **large scenarios**, it promptly triggers alarms during traffic congestion. This feature proves valuable in assisting traffic management departments to timely adjust their traffic management strategies.

Middle-sized Scenarios

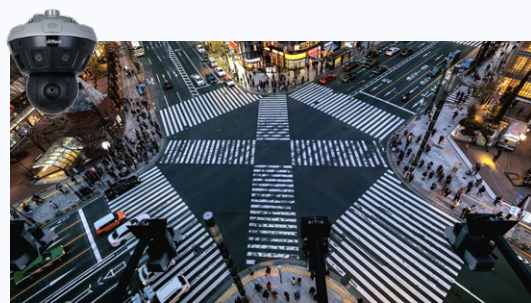

Mid-sized Scenarios: Mini Hubble

Background

Due to high installation costs and maintenance, monitoring multiple targets with one camera at traditional crossroads is challenging.

Key Value

- The mini Hubble camera is **60% smaller and 50% lighter** than the Hubble, one person can easily install it.
- One mini Hubble camera is **suitable for middle-sized scenarios**. Its Smart Tracking function links panoramic and PTZ cameras for detailed panorama coverage without image loss.



X-Spans Panoramic Series

Key Features

SDT8C Series

- 4K Resolutions
- 200° Horizontal FoV
- 42x Optical Zoom
- PoE 802.3bt
- Vehicle Density
- Crowd Map

SDT6C Series

- 4MP Resolutions
- 180° Horizontal FoV
- 25/32x Optical Zoom
- Active Deterrence
- Smart Tracking

Advanced Technology

Panoramic Splicing

- SDT8C/SDT6C cameras splice the lenses of two cameras into one lens. After distortion correction, it provides a 200° (180°) field of view and more details in one view.



Remote Panoramic Lens Adjustment

- It can adapt to different installation heights, providing more flexible monitoring capability.

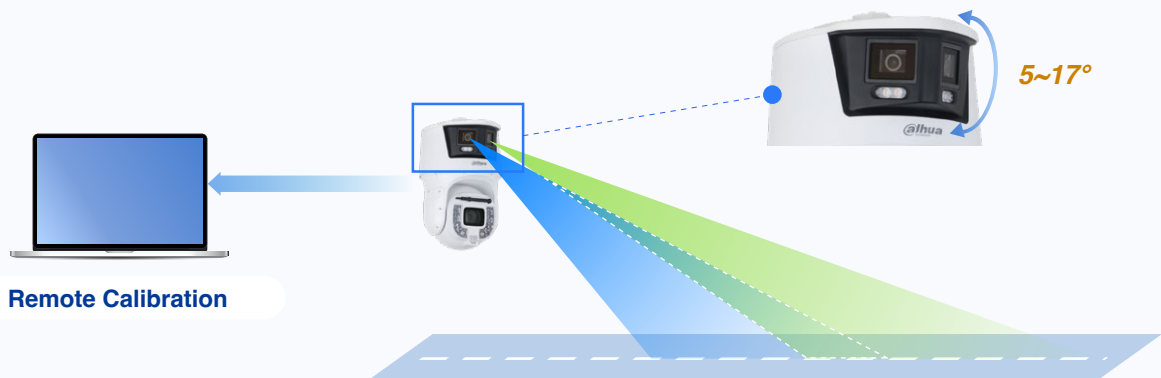

Smart Tracking

- The overview channel and detail channel can be linked to achieve smart tracking. When a human/vehicle target triggers the IVS rule of the overview channel, the detail channel will proceed to track the detected target.

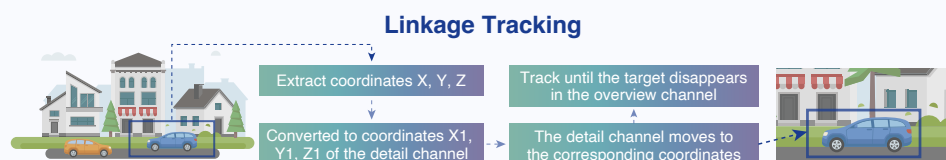

The detail channel moves to the position according to the coordinates until the target disappears in the overview channel.

High Tracking Accuracy

Relay Tracking

The target can still be tracked continuously after walking out of the overview channel.

Linkage Tracking + Auto Tracking
Long Tracking Distance



Equipped with Wiper



Wiper

- Only the **SDT8C series** has a wiper. It can be used to clean the surfaces of the lens.
- Enables timely cleaning of surface stains according to customer's preference to ensure clear video footages.

Application Scenario

Railway Station



Background

The train station square is expansive, bustling with people day and night due to continuous train schedules. Generally, stations host more potential security risks due to diverse foot traffic.

Key Value

- With a 200° horizontal field of view in the overview channel, the SDT8C Series can cover the deployment and controlling areas, allowing for real-time monitoring and detection of illegal parking.
- The built-in crowd map algorithm enables real-time analysis of the flow of people. This allows for timely evacuation of congested sections and crowded areas.

Dual-PTZ Hunter Series



Key Features

General Model

-  Dual PTZ System
-  Easy Installation
-  Perimeter Protection
-  Video Metadata
-  Face Recognition

Traffic Model

-  Dual PTZ System
-  Easy Installation
-  Illegal Parking Detection
-  Sound Deterrent
(-PV model only)

Advanced Technology

Dual-PTZ Technology

- The SDT5X series provides two PTZ channels in one camera; both can be adjusted horizontally and vertically.



Panoramic:

Pan: 0°–360° endless Tilt: 0-30°

Detail:

Pan: 0°–305° Tilt: -10°–90°

- The product can be used to monitor two directions simultaneously.

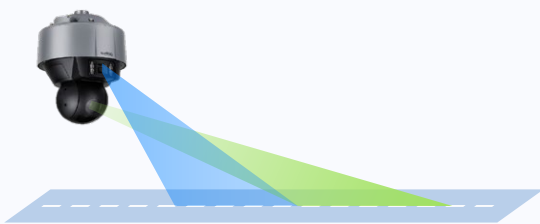

One Direction



Different Directions

Multiple AI Combinations (General Mode)

- Equipped with advanced chips, the AI functions of both overview channel and detail channel can be activated simultaneously. Both overview and detail channels support **3** types of AI functions. There are **3x3** kinds of combinations available for customers based on different scenarios.



Video Metadata



Face Recognition



Perimeter Protection

Illegal Parking Detection (Traffic Model)

- Illegal parking detection can be used in both independent and linkage modes. The independent mode has a wider detection range, while the linkage mode helps solve the problem of the detail camera not being able to capture all vehicle detection in a scene when zooming in and capturing details.

Independent Mode

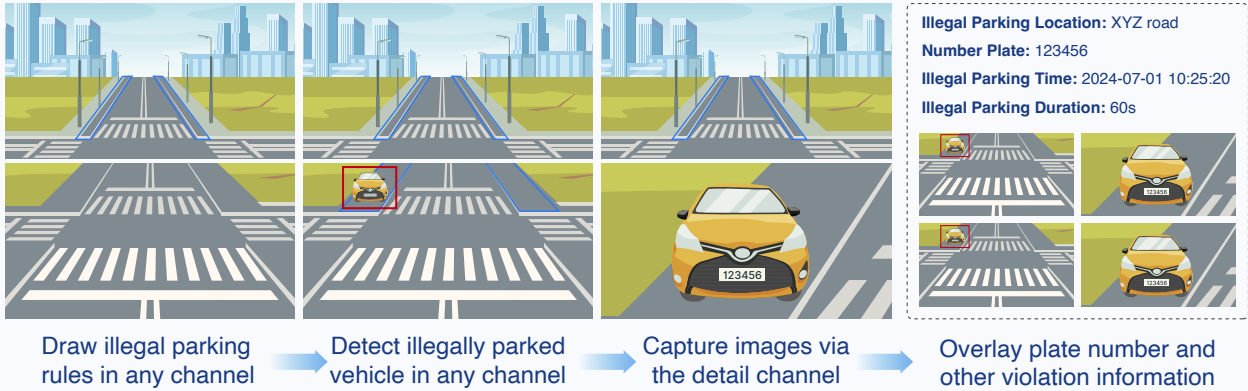

Linkage Mode

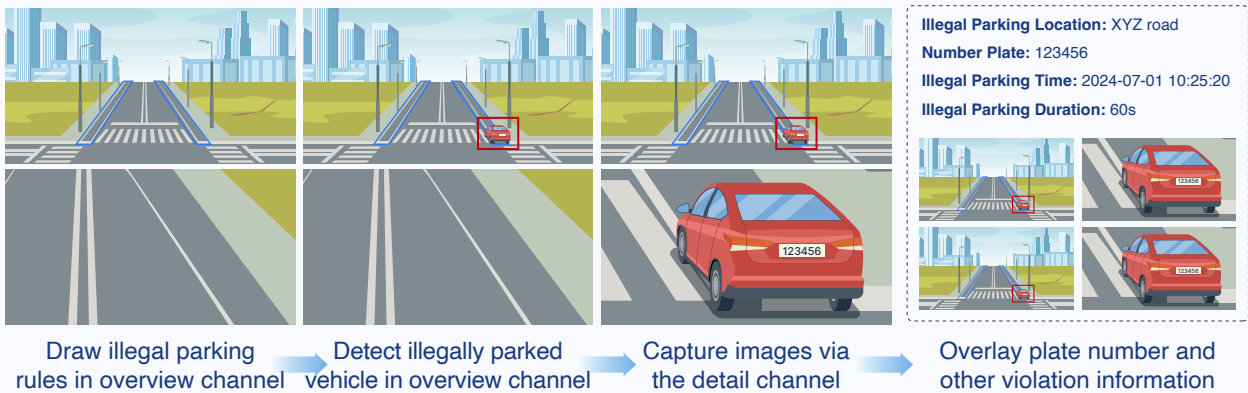

Application Scenario

City Road



Background

Vehicles parked on and off the road increase the risk of traffic congestion and accidents, which can cause injuries and property damage.



Key Value

- Dual PTZ system with panoramic and detail cameras for comprehensive monitoring.
- Offers wide coverage for illegal parking detection, providing a larger detection range.
- Provides 24/7 real-time monitoring of illegal parking activities. It is a cost-effective solution as one device can replace multiple cameras.



X-Spans Smart Eyes Series

Key Features



Both Channels
Support 4MP



Attendance
Management



Classroom
Behavior Analysis



Examination
Behavior Analysis

Advanced Technology

Smart Eyes Detection

Stereoscopic Vision Analysis

It is a technique that simulates human stereoscopic vision by calculating the disparity of objects in the images captured by two or more cameras. It can provide three-dimensional position and shape information of objects in the scene.

- Increases the accuracy of behavior detection.
- Detects multiple targets simultaneously.

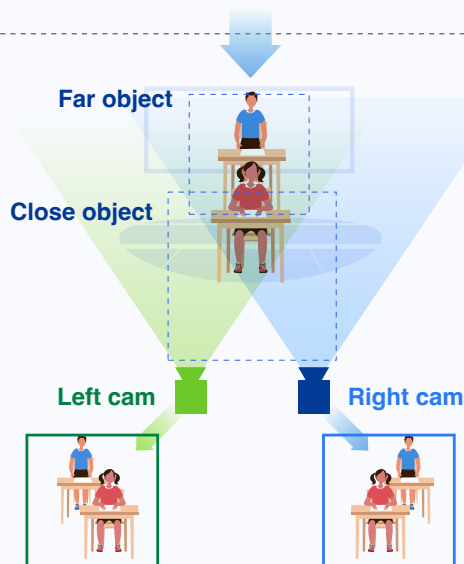

Body Behavior Analysis

It is an advanced surveillance method that models and deeply analyzes the behavioral patterns of target objects, enabling it to detect subtle changes in behavior.

It is capable of identifying standard patterns of normal behavior and intelligently determining the presence of deviations from the norm by comparing real-time behavioral data with these standard patterns.

Class Mode & Exam Mode

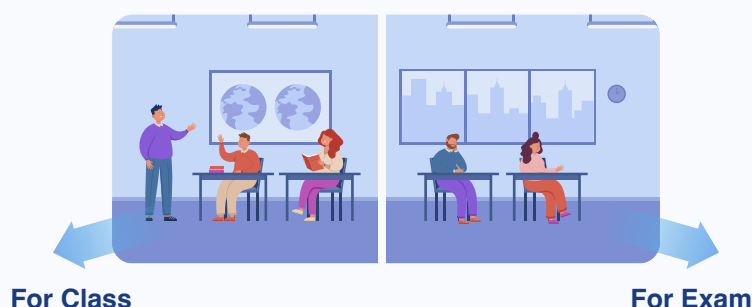

Attendance Management



Reading and writing



Phone usage



Leaning on the desk



Hand-raising



Active listening



Turning around



Standing up



Writing



Turning around



Phone usage



Hand-raising



Passing objects



Standing up



Picking up objects



Cheating

**Warning: When the attendance management function is activated, other behavior analysis functions cannot be turned on at the same time.*

Application Scenario

Classroom



Background

In the education sector, abnormal behaviors of students such as not paying attention in class, absences, and cheating in exams become more frequent as they grow older.



Key Value

- Attendance Management: Enables back-end devices to remind teachers and parents regarding the student's class attendance.
- Classroom Behavior Analysis: Analyzes the state of each student in the class, and helps adjust the teacher's teaching strategy accordingly.
- Examination Behavior Analysis: Detects abnormal behavior in time to ensure fairness during examinations.

ENABLING A SMARTER SOCIETY AND BETTER LIVING

Dahua CEE & Nordic
Tel: +48 223957400
Email: dh.cen@dahuatech.com

Dahua Technology Poland SP.ZO.O
Tel: +48 223957400
Email: biuro.pl@dahuatech.com

Dahua Technology SRB D.O.O
Tel: +38 1 (11) 4429999
Email: dh.srb@dahuatech.com

Dahua Technology Denmark Aps
Email: Nordic.ne@dahuatech.com

Dahua Technology Hungary LTD
Tel: +36 17899852
Email: sales.hu@dahuatech.com

Dahua Technology Bulgaria EOOD
Tel: +35929950013
Support: support.bg@dahuatech.com

Dahua Technology SRL
Email: marketing.ro@dahuatech.com

Dahua Technology Czech.s.r.o.
Tel: +420 225 986 001
Email: admin.cz@dahuatech.com

Dahua Guvenlik Teknolojileri Sanayi ve Ticaret A.S.
Email: sales.tr@dahuatech.com

Dahua Technology Middle East FZE
Email: info.me@dahuatech.com

Dahua Technology Mexico S.A. DE C.V.
Tel: +52 55 67231936
Email: sales.mx@dahuatech.com
Support: support.mx@dahuatech.com

Dahua Technology Colombia S.A.S.
Tel: +57 6013106176
Email: marketing.co@dahuatech.com
Support: support.co@dahuatech.com

Dahua Technology Perú S.A.C
Tel: +511 500-8555
Email: sales.pe@dahuatech.com
Support: support.pe@dahuatech.com

Dahua Technology Chile SpA
Tel: +56 232705421
Email: sales.cl@dahuatech.com
Support: support.chile@dahuatech.com

Dahua Technology Argentina S.A.
Email: project.ar@dahuatech.com

Dahua Technology Panama S.A.
Email: sales.pa@dahuatech.com
Support: support.pa@dahuatech.com

Dahua Brazil
Tel: +55 11 32511871
Suporte Técnico: suporte.br@dahuatech.com
Vendas: comercial.br@dahuatech.com

Dahua Technology USA Inc.
Tel: +1 (949) 679-7777
Email: sales.usa@dahuatech.com
Support: support.usa@dahuatech.com

Dahua Technology Canada
Tel: +1 877-606-1590
Email: sales.usa@dahuatech.com
Support: support.usa@dahuatech.com

Dahua Europe BV
Tel: +31 (0) 85-0715700
Email: sales.benelux@dahuatech.com
Support: support.benelux@dahuatech.com

Dahua Iberia, S.L.
Tel: +34 917649862
Email: sales.iberia@dahuatech.com
Support: support.iberia@dahuatech.com

Dahua Technology Italy s.r.l.
Tel: +39 02 99912900
Email: info.italy@dahuatech.com
Support: support.italy@dahuatech.com

Dahua Technology GmbH
Tel: +49 211 2054 4120
Email: sales.de@dahuatech.com
Support: support.de@dahuatech.com

Dahua Technology France
Tel: +33 (0) 1 48 53 70 53
Email: sales.france@dahuatech.com
Support: support.france@dahuatech.com

Dahua Singapore
Tel: +65 65380952
Email: sales.sg@dahuatech.com

Dahua Malaysia
Tel: +60376620732
Email: sales.my@dahuatech.com

Dahua Indonesia
Tel: +6227893330
Email: sales.id@dahuatech.com
Support: support.id@dahuatech.com

Dahua Australia
Tel: +61 290306000
Email: sales.oc@dahuatech.com

Dahua New Zealand
Tel: +64 09 2823467
Technical Hotline: 0800 854 857
Email: Dahua_NZ@dahuatech.com

Dahua Philippines
Email: Dahua_Philippines@dahuatech.com

Dahua EEU Representative Office
Tel: 8 (800) 707-67-66
Email: info.ru@dahuatech.com

Dahua Technology Azerbaijan
Email: Dahua_Azerbaijan@dahuatech.com

Dahua Kazakhstan (Dahua Technology Kazakhstan LLP)
Tel: +7 727 3110838
Email: sales.kz@dahuatech.com

Dahua Uzbekistan (OOO "Dahua Vision")
Tel: +998 781488666

Dahua Technology Ukraine Office
Tel: +380674011526
Email: dahua.ukraine@dahuatech.com

Dahua Technology UK Limited
Tel: +44 (0) 1628 613 500
Email: sales.uk@dahuatech.com
Support: support.uk@dahuatech.com

Dahua Technology South Africa (Pty) Ltd | Head Office
Office Line: +27 10 593 3242
WhatsApp Business Help-Line: +27 84 072 9260
Toll-Free Help-Line: 080 099 0064
Email: sales.za@dahuatech.com
Support: support.za@dahuatech.com

Dahua Technology Nigeria Representative Ltd.
Email: Westafrica@dahuatech.com

Dahua Thailand
Tel: +66 2541 5188
Email: info.th@dahuatech.com

Dahua Republic of Korea
Tel: +82-2-6486-8889
Email: sales.kr@dahuatech.com

Dahua Vietnam
Tel: +84 1900 2620
Email: info.Dahuavietnam@dahuatech.com

Dahua Technology Japan
Tel: +81-3-6661-6818
Fax: +81-3-6661-6857
Email: Dahua_Japan@dahuatech.com

Dahua Technology India Private Limited
Tel: +91 124 4569100
Email: sales.india@dahuatech.com

*Design and specifications are subject to change without notice.

Ver. 1, Jul. 2024

DAHUA TECHNOLOGY

Add: No.1199 Bin'an Road, Binjiang District, Hangzhou, China. 310053
Email: overseas@dahuatech.com
Website: www.dahuasecurity.com



YouTube



LinkedIn



Partner App



Website